Ideation Phase
Brainstorm & Idea Prioritization

Team ID	LTVIP2026TMIDS65505
Project Name	Measuring the pulse of prosperity:An index of economic freedom analysis

Brainstorm & Idea Prioritization:

This project aims to develop a comprehensive and data-driven index that measures the level of economic freedom across countries or regions and analyzes its relationship with prosperity, growth, and overall well-being. By examining key indicators such as property rights protection, regulatory efficiency, government size, fiscal health, trade openness, and market transparency, the study seeks to quantify how economic policies influence economic performance and societal development. Drawing inspiration from established frameworks like the The Heritage Foundation's Index of Economic Freedom and the Fraser Institute's Economic Freedom of the World Report, this project will critically evaluate existing methodologies while proposing refined metrics or regional adaptations. Through statistical analysis and comparative case studies, the research will explore correlations between economic freedom and indicators such as GDP growth, employment rates, investment flows, innovation capacity, and poverty reduction. Ultimately, the project aims to provide policymakers, researchers, and stakeholders with a clear, evidence-based tool to assess economic policy environments and guide sustainable economic development strategies.This project focuses on developing a structured and analytical framework to measure the level of economic freedom in different countries or regions and examine how it influences prosperity and long-term development. Economic freedom refers to the extent to which individuals and businesses can make economic decisions—such as investing, trading, working, and producing—without excessive government intervention. The study will evaluate key dimensions including property rights protection, rule of law, regulatory efficiency, taxation policies, government spending, trade openness, financial freedom, and investment freedom.

Step-1: Team Gathering,Collaboration and Select the Problem Statement

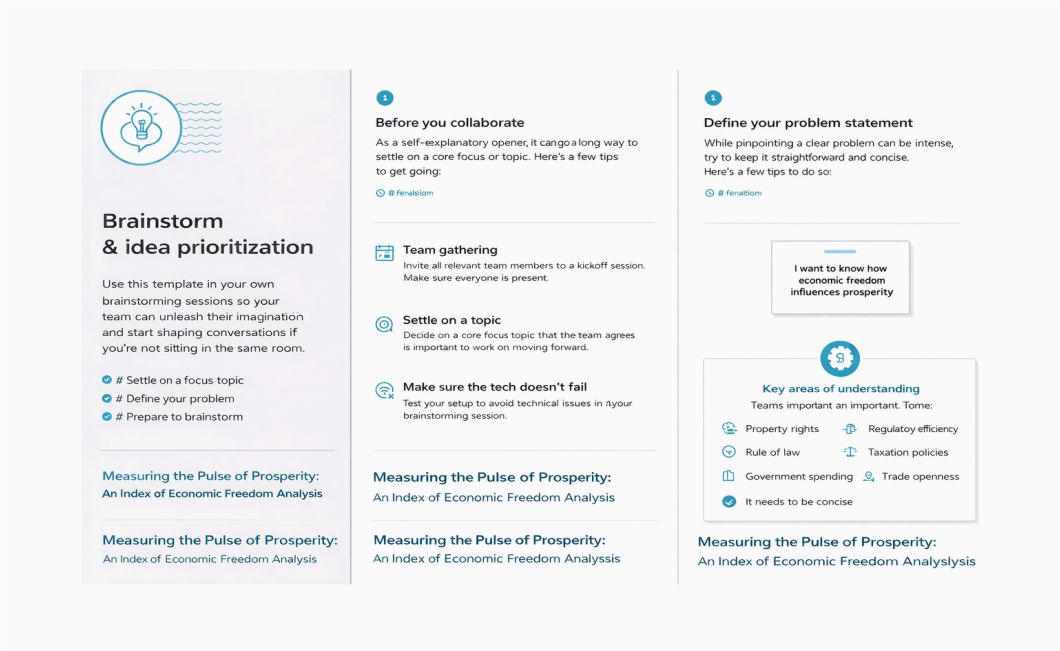

Step-2: Brainstorm,Idea Listing and Grouping

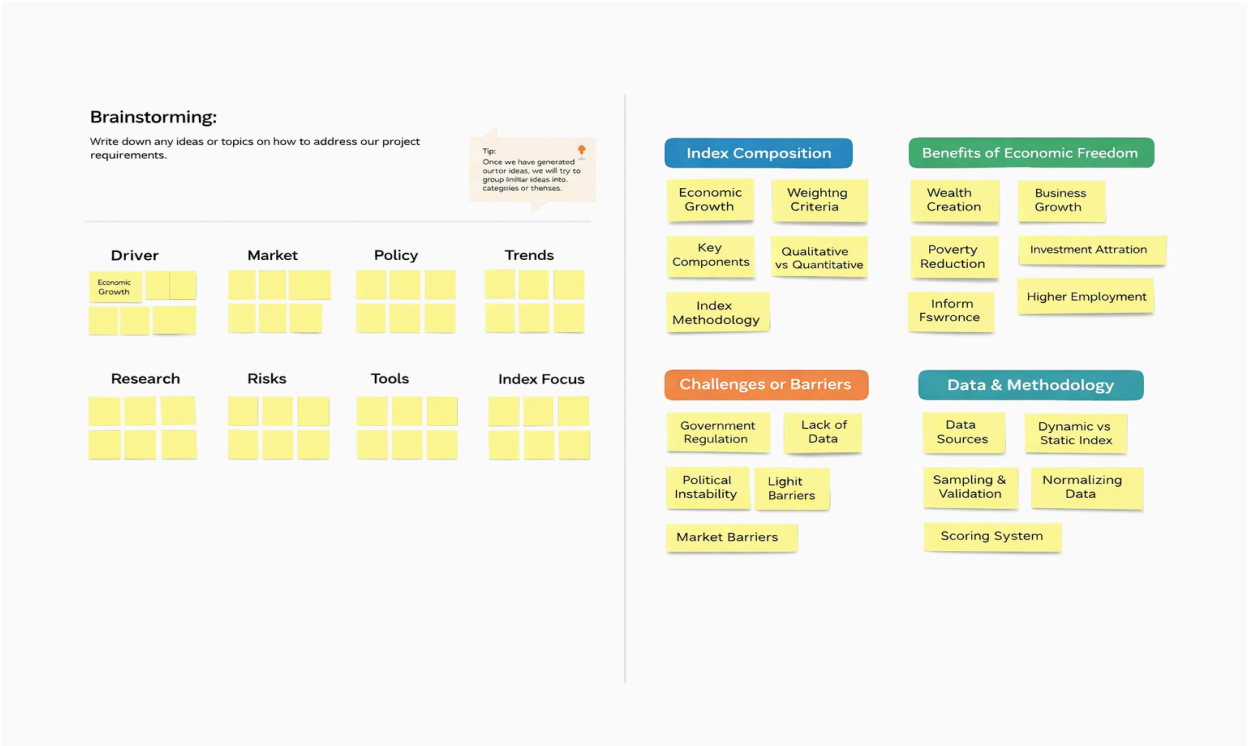
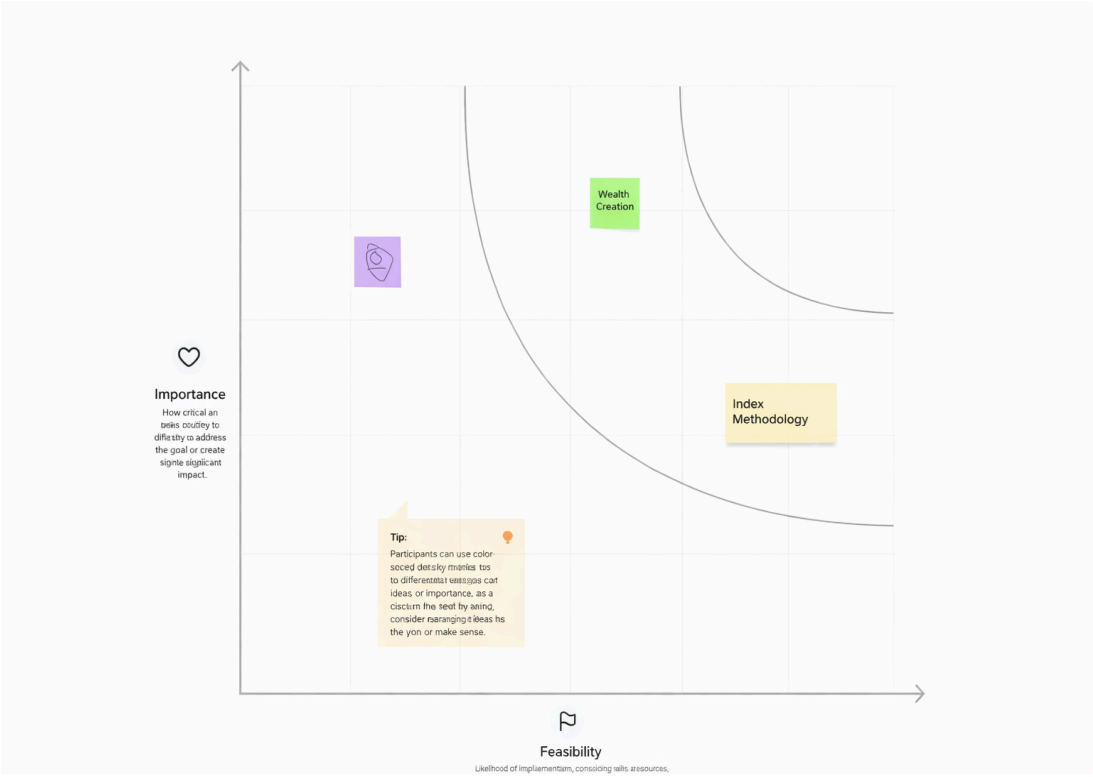
Step-3: Idea Prioritization